

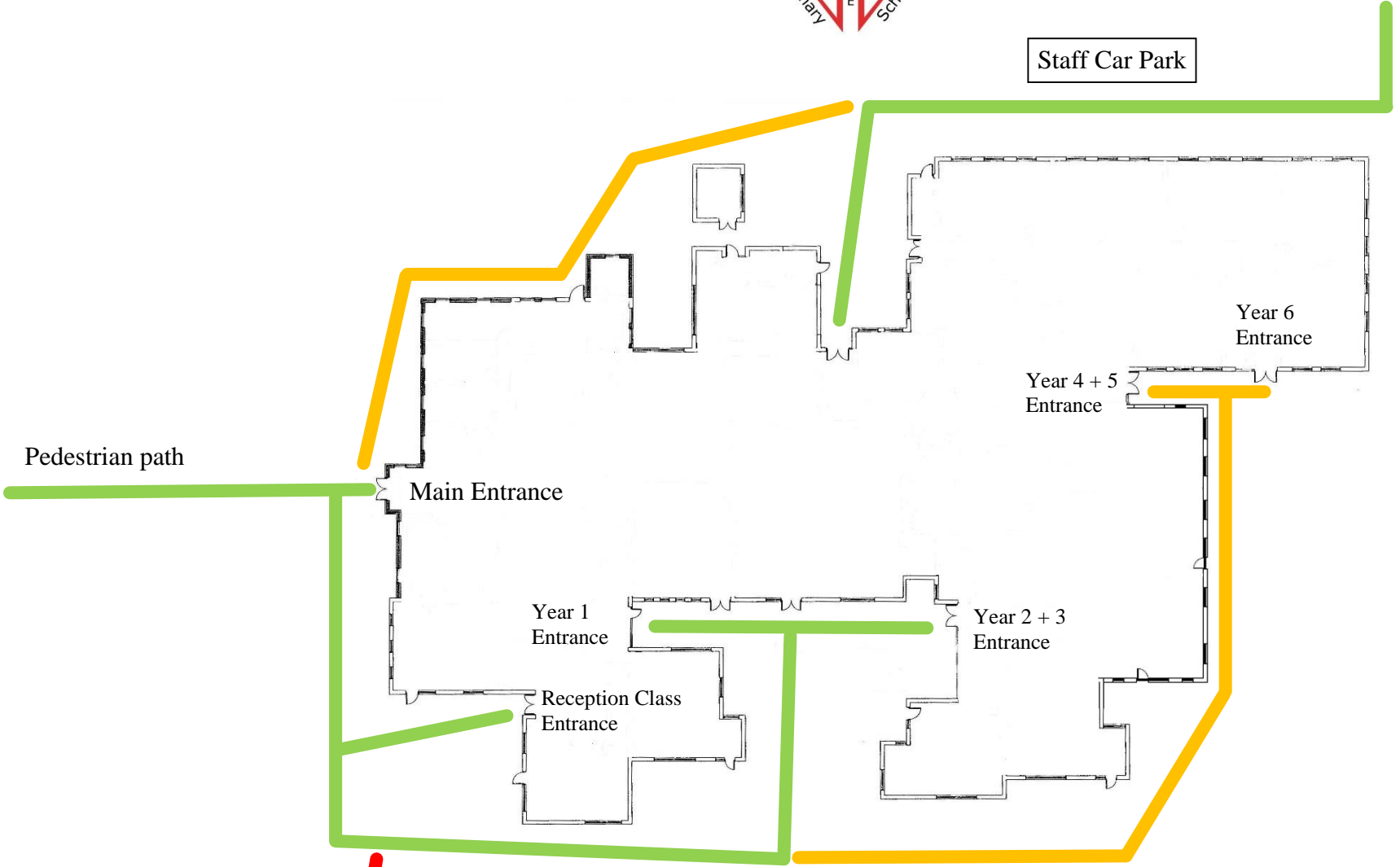

Staff Car Park



Pedestrian path

Main Entrance

Year 1 Entrance

Reception Class Entrance

Year 2 + 3 Entrance

Year 4 + 5 Entrance

Year 6 Entrance

Playground

Football field

To Church Hall

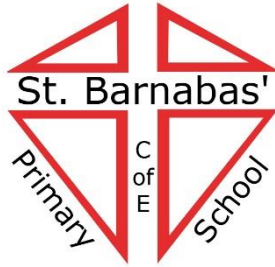

Snow and Ice Procedure

Please read the following information, as this snow and ice procedure will apply in severe weather conditions. Please refer to the plan of the school site (on the rear) for snow clearing and gritting routes.

Routes in **GREEN** will always be cleared if there is sufficient manpower and grit available and weather conditions allow.

Routes in **AMBER** will only be cleared after the green routes if there is sufficient manpower and grit available and weather conditions allow.

Routes in **RED** will only be cleared after the green and amber routes if there is sufficient manpower and grit available and weather conditions allow. At times, due to the severity of the sloped access on the red route (from the Church Hall car park), this access may be closed temporarily, until conditions improve.

*In severe conditions, ensure that you enter school via a **GREEN ROUTE** as these routes are prioritised for clearing and gritting (pupils, parents /carers and visitors must use the pedestrian entrance).*

Please note –

Snow may not be cleared from footpaths if grit is in short supply. Green routes will take precedent over amber routes, which will take precedent over red routes.

Similarly, green, then amber, then red routes will be prioritised for clearing and gritting in that order if the weather deteriorates to such a degree that not all routes can be maintained.

The car park (other than one accessible parking bay) and playground will not be cleared. Therefore, please ensure that where practicable, non-slip footwear is worn when walking on school grounds.

Temporary signs, cones or tape may be used to indicate unsafe areas, including footpaths, into the school. Please take notice of these signs and remain on the treated routes.